

THESE DRAWINGS ARE INSTRUMENTS OF THE ARCHITECTURAL SERVICES RENDERED BY ROMERO ARCHITECTURE PLLC. AS SUCH THEY ARE PROPERTY OF ROMERO ARCHITECTURE. THEY ARE NOT TO BE USED, COPIED OR REPRODUCED WITHOUT THE EXPRESS WRITTEN CONSENT OF ROMERO ARCHITECTURE PLLC.



NORTHEAST



SOUTHWEST



SOUTHEAST



FRONT



WEST



SOUTH

RECEIVED
By Megan Bacik at 11:00 am, Jun 11, 2024

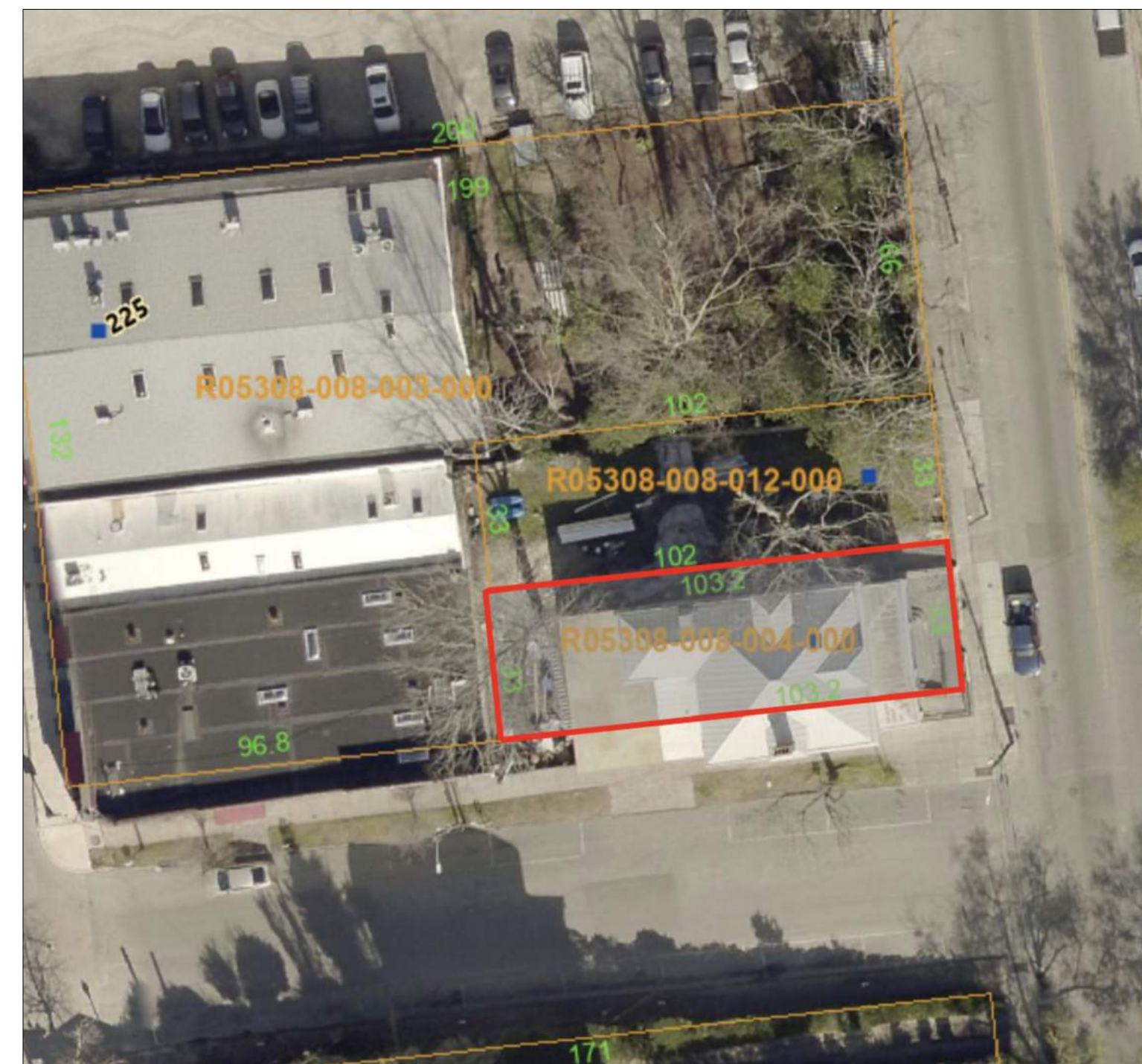
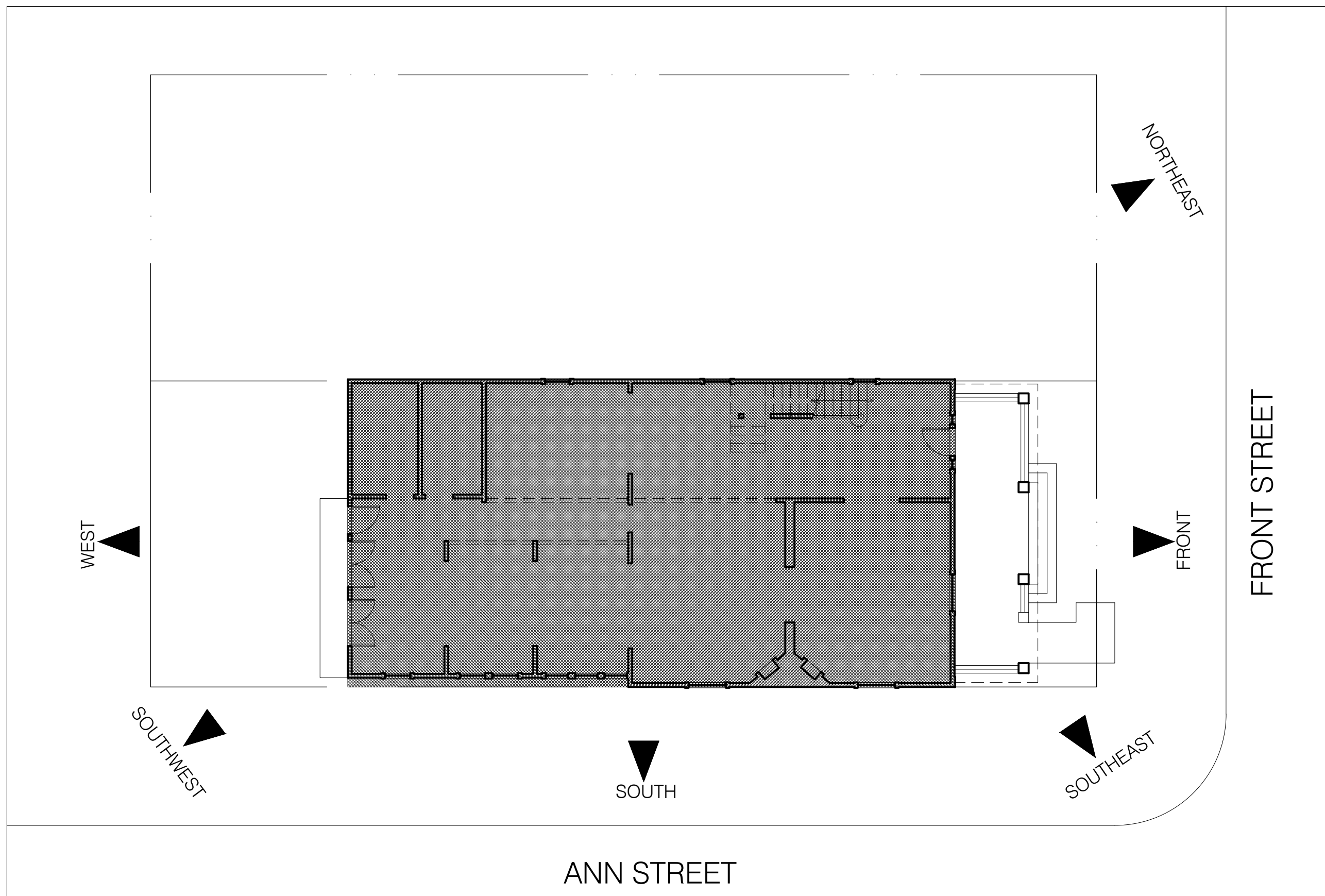

PROJECT TEAM

OWNER
URBAN BUILDING CORP
1101 NORTH 4TH STREET
WILMINGTON, NORTH CAROLINA 28401

PROJECT ARCHITECT
ROMERO ARCHITECTURE
210 GREENFIELD STREET, #221
WILMINGTON, NORTH CAROLINA 28401
CONTACT: ROB ROMERO - 910.228.3137
rob@romeroarchitecture.com

LIST OF SHEETS

ARCHITECTURAL

- A000 COVER SHEET + EXISTING PHOTOS
- A101 EXISTING BASEMENT + FIRST LEVEL PLANS
- A102 EXISTING SECOND + THIRD LEVEL PLANS
- A104 PROPOSED BASEMENT LEVEL PLANS
- A105 PROPOSED GROUND LEVEL PLANS
- A106 PROPOSED SECOND LEVEL PLANS
- A107 PROPOSED THIRD LEVEL PLANS
- A201 ELEVATIONS
- A202 ELEVATIONS + RENDERINGS

ARCHITECT

ROMERO ARCHITECTURE
210 GREENFIELD STREET, #221
WILMINGTON, NORTH CAROLINA 28401
910.228.3137
www.romeroarchitecture.com

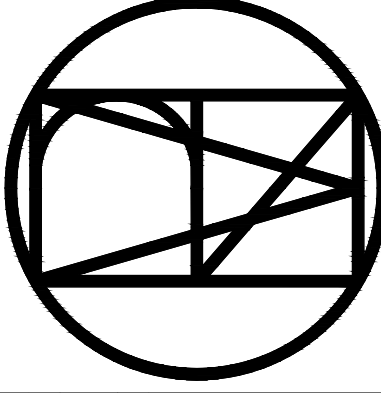

THE 1890
226 SOUTH FRONT STREET
WILMINGTON, NORTH CAROLINA 28401

A000 COVER SHEET

ISSUED FOR OWNER REVIEW
11.29.2023
ISSUED FOR OWNER REVIEW
01.24.2024
ISSUED FOR OWNER REVIEW
01.26.2024
ISSUED FOR OWNER REVIEW
06.11.2024

THESE DRAWINGS ARE INSTRUMENTS OF THE ARCHITECTURAL SERVICES RENDERED BY ROMERO ARCHITECTURE PLLC. AS SUCH THEY ARE PROPERTY OF ROMERO ARCHITECTURE. THEY ARE NOT TO BE USED, COPIED OR REPRODUCED WITHOUT THE EXPRESS WRITTEN CONSENT OF ROMERO ARCHITECTURE PLLC.



1 PROPOSED BASEMENT LEVEL FLOOR PLAN
SCALE 1/4" = 1'-0"

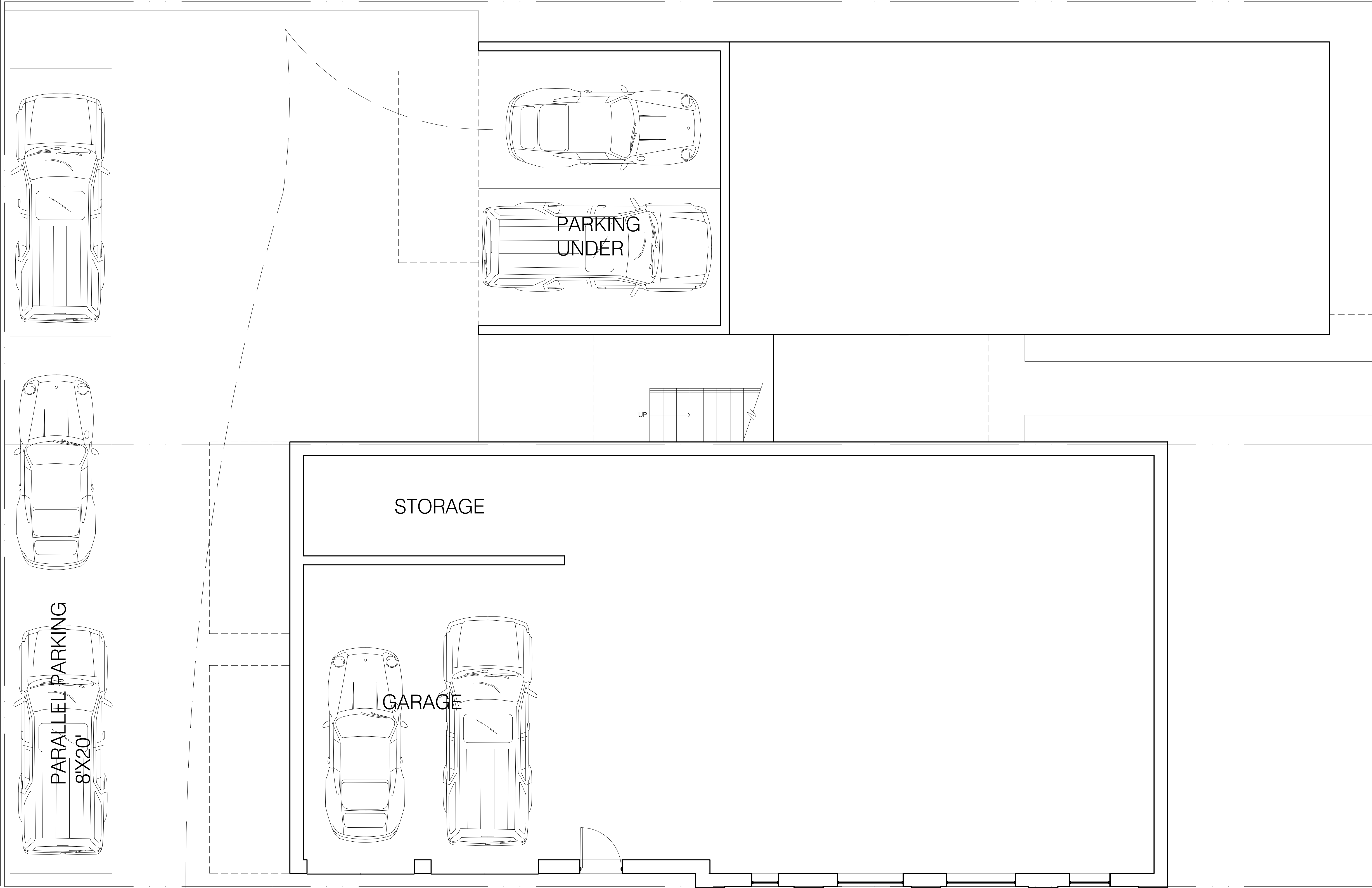

ARCHITECT

ROMERO ARCHITECTURE
 210 GREENFIELD STREET, #221
 WILMINGTON, NORTH CAROLINA 28401
 910.228.3137
 www.romeroarchitecture.com

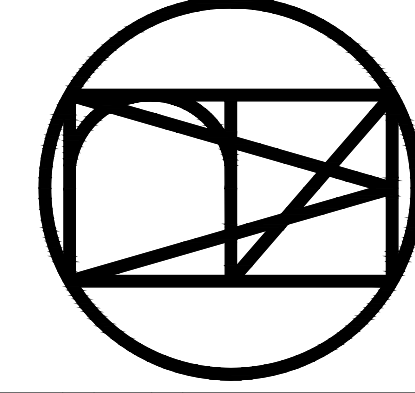

THE 1890
 228 SOUTH FRONT STREET
 WILMINGTON, NORTH CAROLINA 28401

A104 PROPOSED BASEMENT FLOOR PLAN

ISSUED FOR OWNER REVIEW
 11.29.2023
 ISSUED FOR OWNER REVIEW
 01.24.2024
 ISSUED FOR OWNER REVIEW
 01.26.2024
 ISSUED FOR HPC REVIEW
 06.11.2024

THESE DRAWINGS ARE INSTRUMENTS OF THE ARCHITECTURAL SERVICES RENDERED BY ROMERO ARCHITECTURE PLLC. AS SUCH THEY ARE PROPERTY OF ROMERO ARCHITECTURE. THEY ARE NOT TO BE USED, COPIED OR REPRODUCED WITHOUT THE EXPRESS WRITTEN CONSENT OF ROMERO ARCHITECTURE PLLC.

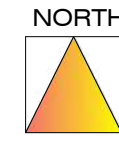

1 PROPOSED GROUND FLOOR PLAN
SCALE 1/4" = 1'-0"

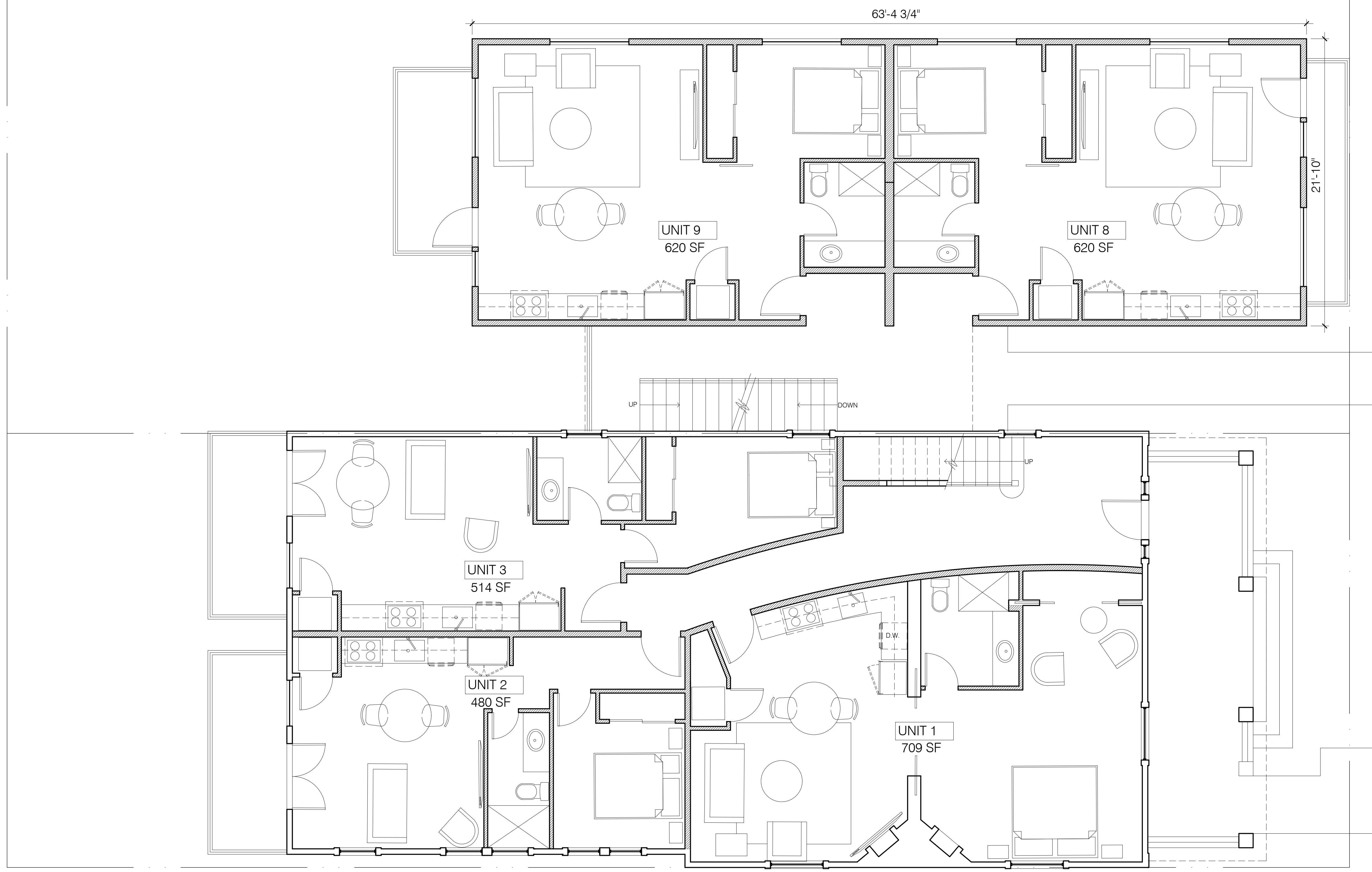

ARCHITECT



ROMERO ARCHITECTURE
210 GREENFIELD STREET, #221
WILMINGTON, NORTH CAROLINA 28401
910.228.3137
www.romeroarchitecture.com

THE 1890
226 SOUTH FRONT STREET
WILMINGTON, NORTH CAROLINA 28401

A105 PROPOSED GROUND FLOOR PLAN

ISSUED FOR OWNER REVIEW
11.29.2023
ISSUED FOR OWNER REVIEW
01.24.2024
ISSUED FOR OWNER REVIEW
01.26.2024
ISSUED FOR HPC REVIEW
06.11.2024

THESE DRAWINGS ARE INSTRUMENTS OF THE ARCHITECTURAL SERVICES RENDERED BY ROMERO ARCHITECTURE PLLC. AS SUCH THEY ARE PROPERTY OF ROMERO ARCHITECTURE. THEY ARE NOT TO BE USED, COPIED OR REPRODUCED WITHOUT THE EXPRESS WRITTEN CONSENT OF ROMERO ARCHITECTURE PLLC.

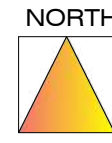

1 PROPOSED SECOND FLOOR PLAN
SCALE 1/4" = 1'-0"

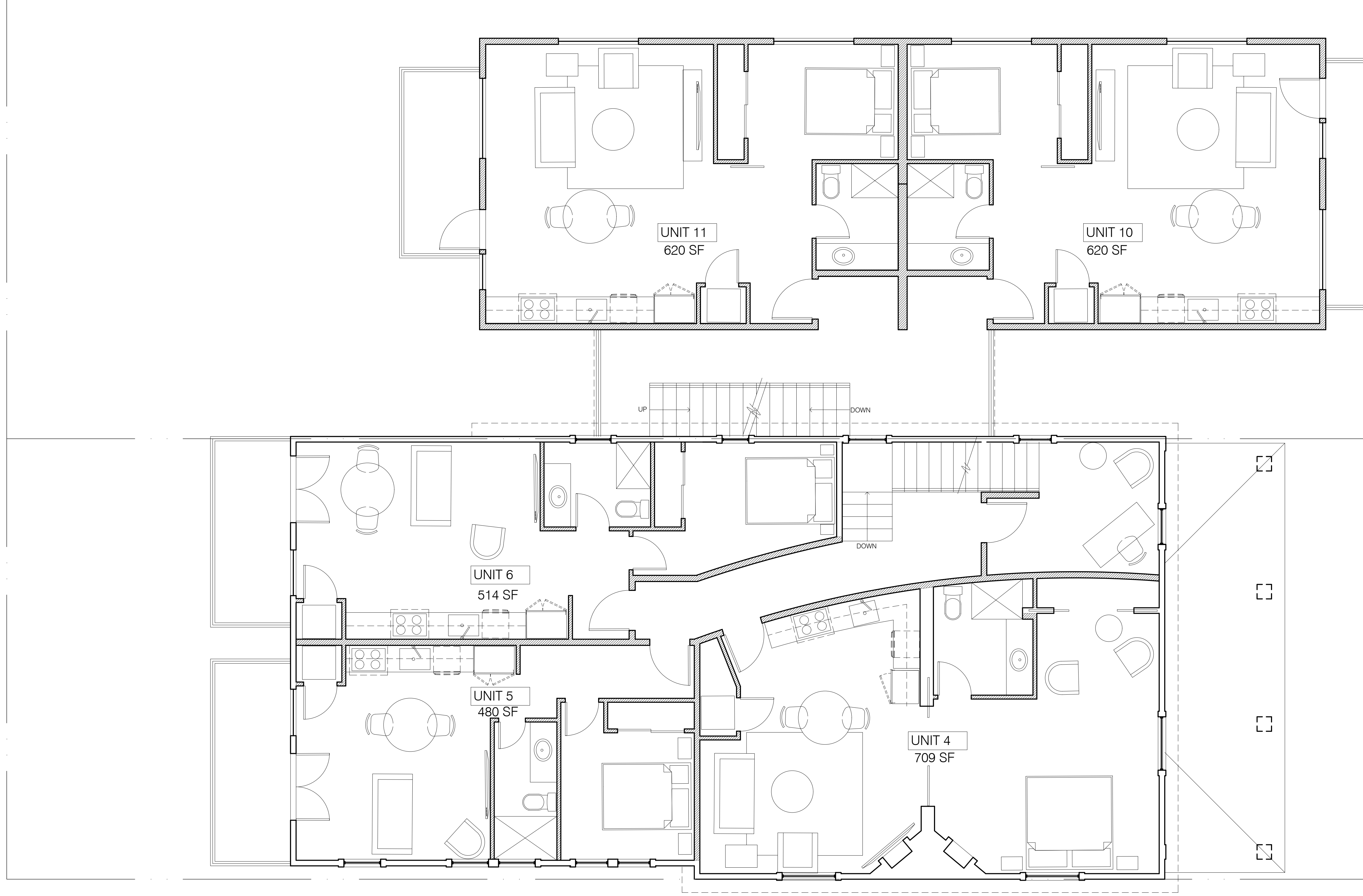

ARCHITECT



**ROMERO
ARCHITECTURE**
210 GREENFIELD STREET, #221
WILMINGTON, NORTH CAROLINA 28401
910.228.3137
www.romeroarchitecture.com

THE 1890
226 SOUTH FRONT STREET
WILMINGTON, NORTH CAROLINA 28401

A106 PROPOSED SECOND FLOOR PLAN

ISSUED FOR OWNER REVIEW
11.29.2023
ISSUED FOR OWNER REVIEW
01.24.2024
ISSUED FOR OWNER REVIEW
01.26.2024
ISSUED FOR OWNER REVIEW
05.11.2024
ISSUED FOR HPC REVIEW

THESE DRAWINGS ARE INSTRUMENTS OF THE ARCHITECTURAL SERVICES RENDERED BY ROMERO ARCHITECTURE PLLC. AS SUCH THEY ARE PROPERTY OF ROMERO ARCHITECTURE. THEY ARE NOT TO BE USED, COPIED OR REPRODUCED WITHOUT THE EXPRESS WRITTEN CONSENT OF ROMERO ARCHITECTURE PLLC.

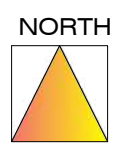

1 PROPOSED THIRD FLOOR PLAN
SCALE 1/4" = 1'-0"



ARCHITECT



ROMERO ARCHITECTURE
210 GREENFIELD STREET, #221
WILMINGTON, NORTH CAROLINA 28401
910.228.3137
www.romeroarchitecture.com

THE 1890
228 SOUTH FRONT STREET
WILMINGTON, NORTH CAROLINA 28401

A107 PROPOSED THIRD FLOOR PLAN

11.29.2023	ISSUED FOR OWNER REVIEW
01.24.2024	ISSUED FOR OWNER REVIEW
01.24.2024	ISSUED FOR OWNER REVIEW
01.26.2024	ISSUED FOR OWNER REVIEW
05.11.2024	ISSUED FOR HPC REVIEW

THESE DRAWINGS ARE INSTRUMENTS OF THE ARCHITECTURAL SERVICES RENDERED BY ROMERO ARCHITECTURE PLLC. AS SUCH THEY ARE PROPERTY OF ROMERO ARCHITECTURE PLLC. ANY SUCH THEY ARE REPRODUCED WITHOUT THE EXPRESS WRITTEN CONSENT OF ROMERO ARCHITECTURE PLLC.



4 NORTH ELEVATION OF EXISTING HOUSE



3 WEST ELEVATION

NEW WOOD GARAGE DOORS IN EXISTING OPENINGS
ALUMINUM RAILING PAINTED BLACK



2 SOUTH ELEVATION

EXISTING STANDING SEAM ROOF TO BE REPAIRED
EXISTING WINDOWS/DOORS, WOOD SIDING AND TRIM TO BE REPAIRED AND PAINTED



1 EAST ELEVATION

HARDIE PANEL TRIM
MASONRY VENEER
ALUMINUM RAILING PAINTED BLACK

ARCHITECT

ROMERO ARCHITECTURE
 210 GREENFIELD STREET, #221
 WILMINGTON, NORTH CAROLINA 28401
 910.228.3137
 www.romeroarchitecture.com



THE 1890
226 SOUTH FRONT STREET
WILMINGTON, NORTH CAROLINA 28401

A201 ELEVATIONS

11.29.2023	ISSUED FOR OWNER REVIEW
01.24.2024	ISSUED FOR OWNER REVIEW
01.24.2024	ISSUED FOR OWNER REVIEW
01.26.2024	ISSUED FOR OWNER REVIEW
05.11.2024	ISSUED FOR HPC REVIEW

THESE DRAWINGS ARE INSTRUMENTS OF THE ARCHITECTURAL SERVICES RENDERED BY ROMERO ARCHITECTURE PLLC. AS SUCH THEY ARE PROPERTY OF ROMERO ARCHITECTURE. THEY ARE NOT TO BE USED, COPIED OR REPRODUCED WITHOUT THE EXPRESS WRITTEN CONSENT OF ROMERO ARCHITECTURE PLLC.



2 SOUTH ELEVATION OF NEW BUILDING



1 NORTH ELEVATION OF NEW BUILDING

- VINYL CLAD WINDOWS
- HARDIE PANEL TRIM
- MASONRY VENEER
- ALUMINUM RAILING PAINTED BLACK

ARCHITECT

ROMERO ARCHITECTURE
 210 GREENFIELD STREET, #221
 WILMINGTON, NORTH CAROLINA 28401
 910.228.3137
 www.romeroarchitecture.com



THE 1890

228 SOUTH FRONT STREET
WILMINGTON, NORTH CAROLINA 28401

A202 ELEVATIONS

11.29.2023 ISSUED FOR OWNER REVIEW
 01.24.2024 ISSUED FOR OWNER REVIEW
 01.26.2024 ISSUED FOR OWNER REVIEW
 05.11.2024 ISSUED FOR HPC REVIEW